

Public Document Pack

Notice of Meeting

Licensing & Public Space Protection Order (PSPO) Sub Committee
Councillors Mandy Brar, Siân Martin and Clive Baskerville

Monday 27 November 2023 11.00 am
Council Chamber - Town Hall - Maidenhead & on [RBWM YouTube](#)

www.rbwm.gov.uk



Agenda

| Item | Description | Page |
|------|--|--------|
| 1 | Appointment of Chair The Sub Committee are asked to appoint a Chair for the duration of the hearing. | - |
| 2 | Apologies for Absence The Sub Committee shall receive any apologies for absence. | - |
| 3 | Declarations of Interest The Sub Committee are asked to declare any interests that they may have. | 3 - 4 |
| 4 | Procedures of the Sub Committee All attendees at the hearing are to note the procedures of the Sub Committee. | 5 - 6 |
| 5 | Consideration of an application for a new premises license The Sub Committee are to consider an application for a premises license to be granted at Asda express PFS, Shoppenhanger, Shoppenhangers Road, Maidenhead, SL6 2QJ. | 7 - 38 |

By attending this meeting, participants are consenting to the audio & visual recording being permitted and acknowledge that this shall remain accessible in the public domain permanently.

Please contact Oran Norris-Browne, Oran.Norris-Browne@RBWM.gov.uk, with any special requests that you may have when attending this meeting.

Published: Friday 17 November 2023



This page is intentionally left blank

MEMBERS' GUIDE TO DECLARING INTERESTS AT MEETINGS

Disclosure at Meetings

If a Member has not disclosed an interest in their Register of Interests, they **must make** the declaration of interest at the beginning of the meeting, or as soon as they are aware that they have a Disclosable Pecuniary Interest (DPI) or Other Registerable Interest. If a Member has already disclosed the interest in their Register of Interests they are still required to disclose this in the meeting if it relates to the matter being discussed.

Any Member with concerns about the nature of their interest should consult the Monitoring Officer in advance of the meeting.

Non-participation in case of Disclosable Pecuniary Interest (DPI)

Where a matter arises at a meeting which directly relates to one of your DPIs (summary below, further details set out in Table 1 of the Members' Code of Conduct) you must disclose the interest, **not participate in any discussion or vote on the matter and must not remain in the room** unless you have been granted a dispensation. If it is a 'sensitive interest' (as agreed in advance by the Monitoring Officer), you do not have to disclose the nature of the interest, just that you have an interest. Dispensation may be granted by the Monitoring Officer in limited circumstances, to enable you to participate and vote on a matter in which you have a DPI.

Where you have a DPI on a matter to be considered or is being considered by you as a Cabinet Member in exercise of your executive function, you must notify the Monitoring Officer of the interest and must not take any steps or further steps in the matter apart from arranging for someone else to deal with it.

DPIs (relating to the Member or their partner) include:

- *Any employment, office, trade, profession or vocation carried on for profit or gain.*
- *Any payment or provision of any other financial benefit (other than from the council) made to the councillor during the previous 12-month period for expenses incurred by him/her in carrying out his/her duties as a councillor, or towards his/her election expenses*
- *Any contract under which goods and services are to be provided/works to be executed which has not been fully discharged.*
- *Any beneficial interest in land within the area of the council.*
- *Any licence to occupy land in the area of the council for a month or longer.*
- *Any tenancy where the landlord is the council, and the tenant is a body in which the relevant person has a beneficial interest in the securities of.*
- *Any beneficial interest in securities of a body where:*
 - a) *that body has a place of business or land in the area of the council, and*
 - b) *either (i) the total nominal value of the securities exceeds £25,000 or one hundredth of the total issued share capital of that body or (ii) the total nominal value of the shares of any one class belonging to the relevant person exceeds one hundredth of the total issued share capital of that class.*

Any Member who is unsure if their interest falls within any of the above legal definitions should seek advice from the Monitoring Officer in advance of the meeting.

Disclosure of Other Registerable Interests

Where a matter arises at a meeting which **directly relates** to one of your Other Registerable Interests (summary below and as set out in Table 2 of the Members Code of Conduct), you must disclose the interest. **You may speak on the matter only if members of the public are also allowed to speak at the meeting but otherwise must not take part in any discussion or vote on the matter and must not remain in the room unless you have been granted a dispensation.** If it is a 'sensitive interest' (as agreed in advance by the Monitoring Officer), you do not have to disclose the nature of the interest.

Other Registerable Interests:

- a) any unpaid directorships
 - b) any body of which you are a member or are in a position of general control or management and to which you are nominated or appointed by your authority
 - c) any body
 - (i) exercising functions of a public nature
 - (ii) directed to charitable purposes or
 - (iii) one of whose principal purposes includes the influence of public opinion or policy (including any political party or trade union)
- of which you are a member or in a position of general control or management

Disclosure of Non- Registerable Interests

Where a matter arises at a meeting which **directly relates** to your financial interest or well-being (and is not a DPI) or a financial interest or well-being of a relative or close associate, or a body included under Other Registerable Interests in Table 2 you must disclose the interest. **You may speak on the matter only if members of the public are also allowed to speak at the meeting** but otherwise **must not take part in any discussion or vote on the matter and must not remain in the room unless you have been granted a dispensation**. If it is a 'sensitive interest' (agreed in advance by the Monitoring Officer) you do not have to disclose the nature of the interest.

Where a matter arises at a meeting which **affects** –

- a. your own financial interest or well-being;
- b. a financial interest or well-being of a friend, relative, close associate; or
- c. a financial interest or well-being of a body included under Other Registerable Interests as set out in Table 2 (as set out above and in the Members' code of Conduct)

you must disclose the interest. In order to determine whether you can remain in the meeting after disclosing your interest the following test should be applied.

Where a matter (referred to in the paragraph above) **affects** the financial interest or well-being:

- a. to a greater extent than it affects the financial interests of the majority of inhabitants of the ward affected by the decision and;
- b. a reasonable member of the public knowing all the facts would believe that it would affect your view of the wider public interest

You may speak on the matter only if members of the public are also allowed to speak at the meeting but otherwise **must not take part in any discussion or vote on the matter and must not remain in the room unless you have been granted a dispensation**. If it is a 'sensitive interest' (agreed in advance by the Monitoring Officer, you do not have to disclose the nature of the interest.

Other declarations

Members may wish to declare at the beginning of the meeting any other information they feel should be in the public domain in relation to an item on the agenda; such Member statements will be included in the minutes for transparency.

LICENSING SUB-COMMITTEE

PROCEDURES

The Licensing Panel Sub-Committee are to elect a Chair. The Chair will welcome all parties to the meeting, introduce the Sub-Committee Members and officers present.

The hearing will then proceed as follows;

- a) The Reporting Officer (as the licensing authority) shall outline the application and the decision to be taken
- b) Sub-Committee Members to ask questions of the Reporting Officer
- c) Applicant to ask questions of the Reporting Officer
- d) The Applicant to put their case to the Sub-Committee
- e) Sub-Committee Members to ask questions of the Applicant
- f) If applicable, any other persons to make their representations
- g) If applicable, Sub-Committee Members to ask questions of other persons
- h) If applicable, Applicant to ask questions of other persons
- i) Chair to ask if any parties have any further questions or anything they wish to add
- j) Applicant to briefly summarise their position & confirm that they have had every chance to say what they have wished too.
- k) Reporting Officer to sum up and restate the options for the Members of the Sub Committee
- l) Sub-Committee to retire and communicate their decision within 5 working days

This page is intentionally left blank

REPORT TO LICENSING PANEL SUB COMMITTEE

CONSIDERATION OF AN APPLICATION OF A NEW PREMISES LICENCE TO BE GRANTED UNDER THE LICENSING ACT 2003

LICENSING PANEL SUB COMMITTEE: Cllr Brar, Cllr Baskerville, Cllr Martin.

OFFICER REPORTING: Craig Hawkings

A) The Application – (Appendix A)

Applicant: Euro Garages Limited

Premises: Asda express PFS, Shoppenhanger, Shoppenhangers Road, Maidenhead, SL6 2QJ

A map of the area surrounding the premises is at **(Appendix B)**.

The application is to: Licence a Petrol filling station with integrated convenience store 24 hrs.

A summary of the application is as follows;

The application is for the following licensable activities:

- Late night refreshment (Both) Monday to Sunday 23:00 – 05:00
- Supply of alcohol (OFF the premises) Monday to Sunday 00:00 – 24:00
- Hours premises are open to the public Monday to Sunday 00:00 – 24:00

Designated Premises Supervisor (DPS): Neil Robert Eccles

The application was advertised in accordance with the statutory regulations.

Last day of Representations: 2 November 2023

B) Relevant Representations Received

Where, as here, relevant representations have been made, the licensing authority must hold a hearing to consider them, unless agreed by the parties. The Licensing and Public Space Protection Order Sub-Committee can take steps as are appropriate for the promotion of the Licensing Objectives as relevant.

To be “relevant”, the representation has to relate to the likely effect of the grant of the licence on the promotion of at least one of the four licensing objectives which are set out in the Licensing Act 2003.

The four licensing objectives are;

- The prevention of crime and disorder
- Public safety
- The prevention of public nuisance; and
- The protection of children from harm

In this case the representations received from the responsible authorities are as follows;

| | |
|--------------------------|-------------------|
| a. Environmental Health: | None |
| b. RBFRS: | None |
| c. Planning Officer: | None |
| d. Thames Valley Police | Agreed Conditions |
| e. Public Health: | None |
| f. Trading Standards: | None |
| g. RBWM Licensing: | None |

Agreed Conditions – (Appendix C)

Representations received from other persons are as follows.

- 1 Representation of objection received from other persons.

A redacted copy of the representation is at **(Appendix D)**

C) RBWM Licensing Policy

The RBWM Licensing Policy Statement 21 - 26

The sections of the RBWM Licensing Policy relevant to this application are.

1.22 Framework Hours as in the Licensing Policy, having considered the evidence of alcohol related crime, disorder and anti-social behaviour, the number of late-night premises and, in particular, the social, practical and regulatory impacts on the morning after the night before, the licensing authority has adopted a Framework Hours Policy. This Framework Hours Policy will apply to new and variation applications. The framework hours are:

The Framework Hours are:

| Premises Type | Commencement Hour for Licensable Activities No earlier than: | Terminal Hour for Licensable Activities No later than: |
|----------------------|---|---|
| • Off licence | • 09.00 | • 23.00 |
| • Restaurant | • 09.00 | • 01.00 |
| • Pub/bar/night club | • 10.00 | • 02.00 |
| • Takeaway | • n/a | • 02.00 |

(As can be seen, the licensed hours applied for in this application do not fall within RBWM framework hours for a premises.)

Framework Hours are intended to guide applicants on the Licensing Authority's expectations when preparing their Operating Schedule. However, if no relevant representations had been received, the application would have been granted by the Licensing Authority under delegated powers.

6.9 Wider Community Interest

The Licensing Authority considers that its licensing functions are exercised in the public interest, furthermore that the Licensing Authority is under a duty to take any steps with a view to the promotion of the licensing objectives in the interests of the wider community and not just those of the individual licence holder.

The following will be taken into account by the licensing authority and responsible authorities where an application is made for a premises licence within close proximity to residential properties, and which may have an effect on the promotion of the licensing objectives:

- The nature of the activities
- The character of the surrounding area

- Measures for limitation of noise emissions from the premises. These may include as appropriate; noise limitation devices, sound insulation, whether windows are to be opened, the insulation of acoustic lobbies and double glazing.
- Measures to deal with queuing, where necessary
- Use of outdoor areas
- Measures to deal with dispersal of customers from the premises as necessary, including the employment of door supervisors, use of dedicated Hackney Carriage / Private Hire firms, notices in the premises requesting customers to respect neighbours.
- Winding down periods, particularly in public houses and nightclubs etc.
(*Note – not all of these will be relevant to this particular application)

7. Promoting the Prevention of Crime and Disorder

Where appropriate, the licensing authority and responsible authorities may propose conditions relating to the following issues in relation to the Prevention of Crime and Disorder objective:

- Measure to prevent bottles being carried from premises.
- Use of drinks' promotions
- Measure to prevent binge drinking.
- Participation in the Pub Watch Scheme
- Use of door supervisors
- Training staff in crime prevention measures
- Search procedures
- Use of close circuit television
- Lighting
- Where premises are new, designing out crime.
- Quality of surveillance of premise

8. Promoting Public Safety

Where appropriate, the licensing authority and responsible authorities may propose conditions relating to the following issues in relation to the Public Safety objective:

- The use of shatterproof glasses
- The promotion of sensible drinking
- Measures taken to prevent drug spiking
- Drugs policies
- Safe capacities

9. Promoting the Prevention of Public Nuisance

Where appropriate, the licensing authority and responsible authorities may propose conditions relating to the following issues in relation to the Prevention of Public Nuisance objective:

- The disposal of waste, particularly glass
- The use and maintenance of plant, including air extraction and ventilation systems.
- Litter in the vicinity of the premises
- Noise from deliveries / collections to and from the premises
- Measures to control behaviour and queues.
- Whether door supervisors are able to stay at the entrance to encourage quiet departure
- The provision of Hackney Carriage / Private Hire services at the premises
- Signs on doors and on tables encouraging consideration to the neighbours.

10. Promoting the Prevention of Children from Harm

The Royal Borough recognises that the protection of children from harm. includes the protection of children from moral, psychological and physical. harm. This includes not only protecting children from the harms directly. associated with alcohol consumption but also wider harms such as exposure. to strong language and sexual expletives (for example, in the context of certain films and adult entertainment).

The licensing authority will consider the need to protect children from sexual. exploitation when undertaking licensing functions. Applicants are therefore. expected to provide a robust Operating Schedule outlining how they will. address the Prevention of Children from Harm objective.

The licensing authority encourages licence holders and operators of licenced. premises:

- To ensure that they are fully aware of the signs of child sexual exploitation.
- and to understand that the sexual exploitation of a child is sexual abuse
- and a criminal offence
- Proof of Age Cards
- To raise awareness of their staff about child sexual exploitation and
- provide intelligence to the appropriate authorities about concerns and
- about perpetrators who may be operating in their areas.

All applicants need to demonstrate how children and young people will be safeguarded if attending the licenced premises, or how it will be ensured that they do not gain access to the premises if not appropriate.

The licensing authority and other responsible authorities may propose conditions or restrictions in relation to the Protection of Children from Harm objective. These may include;

- Limitations on the hours when children may be present
- Age limitations below 18
- Limitations or exclusions when certain activities are taking place
- Requirements for accompanying adults
- Full exclusion of people under 18 from the premises when any licensable activities are taking place
- The provision of a full range of non-alcoholic drinks

Where necessary and appropriate, a requirement for the production of proof of age cards before any sale of alcohol is made could be attached to any premises licence or club premises certificate for the protection of children from harm.

D) Revised Guidance issued under section 182 of the Licensing Act 2003

The full document is found at

https://assets.publishing.service.gov.uk/government/uploads/system/uploads/attachment_data/file/705588/Revised_guidance_issued_under_section_182_of_the_Licensing_Act_2003_April_2018_.pdf

The sections of the Guidance relevant to this application are;

Licensing objectives and aims

1.2 The legislation provides a clear focus on the promotion of four statutory objectives which must be addressed when licensing functions are undertaken.

1.3 The licensing objectives are:

- The prevention of crime and disorder
- Public safety
- The prevention of public nuisance; and
- The protection of children from harm

1.4 Each objective is of equal importance. There are no other statutory licensing objectives, so that the promotion of the four objectives is a paramount consideration at all times.

1.5 However, the legislation also supports a number of other key aims and purposes. These are vitally important and should be principal aims for everyone involved in licensing work. They include:

- protecting the public and local residents from crime, anti-social behaviour and noise nuisance caused by irresponsible licensed premises;
- providing a regulatory framework for alcohol which reflects the needs of local communities and empowers local authorities to make and enforce decisions about the most appropriate licensing strategies for their local area; and
- encouraging greater community involvement in licensing decisions and giving local residents the opportunity to have their say regarding licensing decisions that may affect them.

Crime and disorder

2.1 Licensing authorities should look to the police as the main source of advice on crime and disorder. They should also seek to involve the local Community Safety Partnership (CSP).

2.3 Conditions should be targeted on deterrence and preventing crime and disorder including the prevention of illegal working in premises (see paragraph 10.10). For example, where there is good reason to suppose that disorder may take place, the presence of closed-circuit television (CCTV) cameras both inside and immediately outside the premises can actively deter disorder, nuisance, anti-social behaviour and crime generally. Some licence holders may wish to have cameras on their premises for the prevention of crime directed against the business itself, its staff, or its customers. But any condition may require a broader approach, and it may be appropriate to ensure that the precise location of cameras is set out on plans to ensure that certain areas are properly covered and there is no subsequent dispute over the terms of the condition.

Public nuisance

2.15 The 2003 Act enables licensing authorities and responsible authorities, through representations, to consider what constitutes public nuisance and what is appropriate to prevent it in terms of conditions attached to specific premises licences and club premises certificates. It is therefore important that in considering the promotion of this licensing objective, licensing authorities and responsible authorities focus on the effect of the licensable activities at the specific premises on persons living and working (including those carrying on business) in the area around the premises which may be disproportionate and unreasonable. The issues will mainly concern noise nuisance, light pollution, noxious smells and litter.

2.16 Public nuisance is given a statutory meaning in many pieces of legislation. It is however not narrowly defined in the 2003 Act and retains its broad common law meaning. It may include in appropriate circumstances the reduction of the living and working amenity and environment of other persons living and working in the area of the licensed premises. Public nuisance may also arise as a result of the adverse effects of artificial light, dust, odour and insects or where its effect is prejudicial to health.

2.19 Where applications have given rise to representations, any appropriate conditions should normally focus on the most sensitive periods. For example, the most sensitive period for people being disturbed by unreasonably loud music is at night and into the early morning when residents in adjacent properties may be attempting to go to sleep or are sleeping. This is why there is still a need for a licence for performances of live music between 11 pm and 8 am. In certain circumstances, conditions relating to noise emanating from the premises may also be appropriate to address any disturbance anticipated as customers enter and leave.

2.21 Beyond the immediate area surrounding the premises, these are matters for the personal responsibility of individuals under the law. An individual who engages in antisocial behaviour is accountable in their own right. However, it would be perfectly reasonable for a licensing authority to impose a condition, following relevant representations, that requires the licence holder or club to place signs at the exits from the building encouraging patrons to be quiet until they leave the area, or that, if they wish to smoke, to do so at designated places on the premises instead of outside, and to respect the rights of people living nearby to a peaceful night.

Protection of Children from harm

2.22 The protection of children from harm includes the protection of children from moral, psychological and physical harm. This includes not only protecting children from the harms associated directly to alcohol consumption but also wider harms such as exposure to strong language and sexual expletives (for example, in the context of exposure to certain films or adult entertainment). Licensing authorities must also consider the need to protect children from sexual exploitation when undertaking licensing functions.

2.23 The Government believes that it is completely unacceptable to sell alcohol to children. Conditions relating to the access of children where alcohol is sold and which are appropriate to protect them from harm should be carefully considered.

2.26 Licensing authorities and responsible authorities should expect applicants, when preparing an operating schedule or club operating schedule, to set out the steps to be taken to protect children from harm when on the premises.

2.27 Conditions, where they are appropriate, should reflect the licensable activities taking place on the premises. In addition to the mandatory condition regarding age verification, other conditions relating to the protection of children from harm can include:

- Restrictions on the hours when children may be present;
- Restrictions or exclusions on the presence of children under certain ages when particular specified activities are taking place;
- Restrictions on the parts of the premises to which children may have access;

- Requirements for an accompanying adult (including for example, a combination of requirements which provide that children under a particular age must be accompanied by an adult); and
- Full exclusion of people under 18 from the premises when any licensable activities are taking place.

Hearings

9.38 In determining the application with a view to promoting the licensing objectives in the overall interests of the local community, the licensing authority must give appropriate weight to:

- the steps that are appropriate to promote the licensing objectives
- the representations (including supporting information) presented by all the parties
- this Guidance
- its own statement of licensing policy

E) Conclusion / Summary

The Licensing Panel Sub Committee is obliged to determine this application with a view to promoting the four licensing objectives which are:

- The prevention of crime and disorder;
- Public safety;
- The prevention of public nuisance
- The protection of children from harm.

In making its decision, the Sub Committee is also obliged to have regard to national guidance and the Council's own Licensing Policy. Of course, the Committee must have regard to all of the representations made and the evidence that it hears.

The Sub-Committee must, having regard to the application and to the relevant representations, take such step or steps as it considers appropriate for the promotion of the licensing objectives. The steps are:

- (a) Reject the application;
- (b) Refuse to specify a person in the licence as the premise's supervisor;
(*Note – not all of these will be relevant to this particular application)
- (c) Grant the application but modify the activities and/or the hours and/or the conditions of the licence;
- (d) Grant the application.

Where conditions are attached to a licence then reasons for those conditions must be given.

In making their decision the Sub-Committee is reminded that they have a duty to behave impartially and that their decision must be based on the evidence that has been presented to them.

In their written decision the Sub-Committee should;

- Refer to every relevant representation and the supporting evidence provided
- State the extent to which it has taken account of RBWM Policy and national Guidance
- When deciding in accordance with RBWM Policy and national guidance, explain why it has not considered a departure justified, if applicable
- When deciding contrary to RBWM Policy or national guidance, explain the basis and reason for the departure in all cases and the evidence that supported this decision
- When refusing an application in whole or in part, or modifying the activities and/or the hours and/or the conditions to a licence that is granted, state why it considered it appropriate to do so in order to promote one or more specified licencing objectives, and the evidence that supported this decision. Any such decision must be cogent and legally sound
- Use the legal adviser's help to draught its reasons and to assist in ensuring that the decision is legally robust, but the reasons must be the Sub-Committee's
- Ensure, as far as is reasonably possible, that their decision will be able to withstand scrutiny should any of the parties to this hearing appeal that decision the to the Magistrates Court

The Sub-Committee are reminded that any party to the hearing may appeal against the decision of the Sub-Committee to the Magistrates' Court within 21 days of the notification of the determination.

The Sub-Committee are asked to determine the application.

Financial implications: None directly but Members should be aware that any decision of the Sub-Committee may be appealed against in the Magistrates' Court and such an appeal may involve additional costs and possible costs against the Council.

Environmental/Sustainability Implications: Any authorisation under the Licensing Act 2003 may give rise to environmental implications both positive and negative depending upon the application and any measures proposed to take control adverse environmental factors.

Legal implications: As outlined in the report.

Equality Implications: None.

Risk Implications: None.

Community Safety Implications: As outlined in the report.

Background papers:

Licensing Act 2003

Licensing Act 2003 Section 182 Statutory Guidance

Royal Borough of Windsor and Maidenhead Council Licensing Policy

Enclosures/Appendices:

Appendix A – Application and plans

Appendix B – Map of the area

Appendix C – Agreed Conditions

Appendix D – Received representation

Contact details: Craig Hawkings - Licensing Team Leader

Craig.Hawkings@RBWM.gov.uk

Mobile: 07833047887

APPENDIX A

Application for a Premises Licence to be Granted under the Licensing Act 2003

PLEASE READ THE FOLLOWING INSTRUCTIONS FIRST

Before completing this form please read the guidance notes at the end of the form. If you are completing this form by hand please write legibly in block capitals. In all cases ensure that your answers are inside the boxes and written in black ink. Use additional sheets if necessary. You may wish to keep a copy of the completed form for your records.

(1) Delete as applicable.
(2) Insert name(s) of applicant.

(1) ~~[I]~~ **[We]** (2)
EURO GARAGES LIMITED

apply for a premises licence under section 17 of the Licensing Act 2003 for the premises described in Part 1 below (the premises) and (1) [I am][we are] making this application to you as the relevant licensing authority in accordance with section 12 of the Licensing Act 2003

Part 1 - Premises details

| | | | |
|---|-----------------------|-----------|---------|
| Postal address of premises or, if none, ordnance survey map reference or description ASDA EXPRESS PFS SHOPPENHANGER SHOPPENHANGERS ROAD | | | |
| Post town | MAIDENHEAD, BERKSHIRE | Postcode | SL6 2QJ |
| Telephone number at premises (if any) | | | |
| Non-domestic rateable value of premises | | £ 132,000 | |

Part 2 - Applicant details

Please state whether you are applying for a premises licence as

- | | |
|---|---|
| | Please tick as appropriate |
| a) an individual or individuals* | <input type="checkbox"/> please complete section (A) |
| b) a person other than an individual* | |
| i. as a limited company/limited liability partnership | <input checked="" type="checkbox"/> please complete section (B) |
| ii. as a partnership (other than limited liability) | <input type="checkbox"/> please complete section (B) |
| iii. as an unincorporated association or | <input type="checkbox"/> please complete section (B) |
| iv. other (for example a statutory corporation) | <input type="checkbox"/> please complete section (B) |
| c) a recognised club | <input type="checkbox"/> please complete section (B) |
| d) a charity | <input type="checkbox"/> please complete section (B) |
| e) the proprietor of an educational establishment | <input type="checkbox"/> please complete section (B) |
| f) a health service body | <input type="checkbox"/> please complete section (B) |
| g) a person who is registered under Part 2 of the Care Standards Act 2000 (c14) in respect of an independent hospital in Wales | <input type="checkbox"/> please complete section (B) |
| ga) a person who is registered under Chapter 2 of Part 1 of the Health and Social Care Act 2008 (within the meaning of that Part) in an independent hospital in England | <input type="checkbox"/> please complete section (B) |

h) the chief officer of police of a police force in England and Wales please complete section (B)

*If you are applying as a person described in (a) or (b) please confirm (by ticking yes to one box below):

- I am carrying on or proposing to carry on a business which involves the use of the premises for licensable activities; or
- I am making the application pursuant to a
 - statutory function or
 - a function discharged by virtue of Her Majesty's prerogative

(A) INDIVIDUAL APPLICANTS (fill in as applicable)

| | | | | | | | | | | |
|--|--------------------------|-----|--------------------------|------|---------------------------|----|--------------------------|--------------------------------|--|--|
| Mr | <input type="checkbox"/> | Mrs | <input type="checkbox"/> | Miss | <input type="checkbox"/> | Ms | <input type="checkbox"/> | Other Title (for example, Rev) | | |
| Surname | | | | | First names | | | | | |
| Date of birth | | | | | I am 18 years old or over | | | | | <input type="checkbox"/> Please tick yes |
| Nationality | | | | | | | | | | |
| Current residential address if different from premises address | | | | | | | | | | |
| Post town | | | | | | | Postcode | | | |
| Daytime contact telephone number | | | | | | | | | | |
| E-mail address (optional) | | | | | | | | | | |
| Where applicable (if demonstrating a right to work via the Home Office online right to work checking service), the 'share code' provided to the applicant by that service (please see note 15 for information) | | | | | | | | | | |

SECOND INDIVIDUAL APPLICANT (if applicable)

| | | | | | | | | | | |
|--|--------------------------|-----|--------------------------|------|---------------------------|----|--------------------------|--------------------------------|--|--|
| Mr | <input type="checkbox"/> | Mrs | <input type="checkbox"/> | Miss | <input type="checkbox"/> | Ms | <input type="checkbox"/> | Other Title (for example, Rev) | | |
| Surname | | | | | First names | | | | | |
| Date of birth | | | | | I am 18 years old or over | | | | | <input type="checkbox"/> Please tick yes |
| Nationality | | | | | | | | | | |
| Current residential address if different from premises address | | | | | | | | | | |
| Post town | | | | | | | Postcode | | | |
| Daytime contact telephone number | | | | | | | | | | |
| E-mail address (optional) | | | | | | | | | | |
| Where applicable (if demonstrating a right to work via the Home Office online right to work checking service), the 'share code' provided to the applicant by that service (please see note 15 for information) | | | | | | | | | | |

LIC5/2

(B) OTHER APPLICANTS

Please provide name and registered address of applicant in full. Where appropriate please give any registered number. In the case of a partnership or other joint venture (other than a body corporate), please give the name and address of each party concerned.

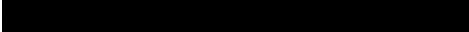
| | |
|---|---|
| Name | EURO GARAGES LIMITED |
| Address |  |
| Registered number (where applicable) | 04246195 |
| Description of applicant (for example, partnership, company, unincorporated association etc.) | COMPANY |
| Telephone number (if any) | |
| E-mail address (optional) |  |

Part 3 - Operating Schedule

When do you want the premises licence to start?

| | | |
|---|---|---|
| DD | MM | YYYY |
| <input type="text" value="0"/> <input type="text" value="3"/> | <input type="text" value="1"/> <input type="text" value="1"/> | <input type="text" value="2"/> <input type="text" value="0"/> <input type="text" value="2"/> <input type="text" value="3"/> |

If you wish the licence to be valid only for a limited period, when do you want it to end?

| | | |
|----------------------|----------------------|---|
| DD | MM | YYYY |
| <input type="text"/> | <input type="text"/> | <input type="text"/> <input type="text"/> <input type="text"/> <input type="text"/> |

Please give a general description of the premises (please read guidance note 1)

CONVENIENCE STORE / PETROL FILLING STATION

If 5,000 or more people are expected to attend the premises at any one time, please state the number expected to attend.

What licensable activities do you intend to carry on from the premises?

(please see sections 1 and 14 and Schedules 1 and 2 to the Licensing Act 2003)

| Provision of regulated entertainment (please read guidance note 2) | Please tick all that apply |
|--|----------------------------|
| a) plays (if ticking yes, fill in box A) | <input type="checkbox"/> |
| b) films (if ticking yes, fill in box B) | <input type="checkbox"/> |
| c) indoor sporting events (if ticking yes, fill in box C) | <input type="checkbox"/> |
| d) boxing or wrestling entertainment (if ticking yes, fill in box D) | <input type="checkbox"/> |
| e) live music (if ticking yes, fill in box E) | <input type="checkbox"/> |
| f) recorded music (if ticking yes, fill in box F) | <input type="checkbox"/> |
| g) performances of dance (if ticking yes, fill in box G) | <input type="checkbox"/> |
| h) anything of a similar description to that falling within (e), (f) or (g) (if ticking yes, fill in box H) | <input type="checkbox"/> |

| | |
|--|-------------------------------------|
| Provision of late night refreshment (if ticking yes, fill in box I) | <input checked="" type="checkbox"/> |
| Supply of alcohol (if ticking yes, fill in box J) | <input checked="" type="checkbox"/> |

In all cases complete boxes K, L and M

A

| | | | | | |
|--|-------|--------|--|----------|--------------------------|
| Plays Standard days and timings (please read guidance note 7) | | | Will the performance of a play take place indoors or outdoors or both - please tick. (please read guidance note 3) | Indoors | <input type="checkbox"/> |
| | | | | Outdoors | <input type="checkbox"/> |
| | | | | Both | <input type="checkbox"/> |
| Day | Start | Finish | Please give further details here (please read guidance note 4) | | |
| Mon | | | | | |
| Tue | | | | | |
| | | | State any seasonal variations for performing plays (please read guidance note 5) | | |
| Wed | | | | | |
| Thur | | | | | |
| | | | Non standard timings. Where you intend to use the premises for the performance of plays at different times to those listed in the column on the left, please list (please read guidance note 6) | | |
| Fri | | | | | |
| Sat | | | | | |
| Sun | | | | | |

B

| | | | | | |
|--|-------|--------|---|----------|--------------------------|
| Films Standard days and timings (please read guidance note 7) | | | Will the exhibition of films take place indoors or outdoors or both - please tick. (please read guidance note 3) | Indoors | <input type="checkbox"/> |
| | | | | Outdoors | <input type="checkbox"/> |
| | | | | Both | <input type="checkbox"/> |
| Day | Start | Finish | Please give further details here (please read guidance note 4) | | |
| Mon | | | | | |
| Tue | | | | | |
| | | | State any seasonal variations for the exhibition of films (please read guidance note 5) | | |
| Wed | | | | | |
| Thur | | | | | |
| | | | Non standard timings. Where you intend to use the premises for the exhibition of films at different times to those listed in the column on the left, please list (please read guidance note 6) | | |
| Fri | | | | | |
| Sat | | | | | |
| Sun | | | | | |

LIC5/5

C

| | | | |
|---|-------|--------|---|
| Indoor sporting events Standard days and timings (please read guidance note 7) | | | Please give further details (please read guidance note 4) |
| Day | Start | Finish | |
| Mon | | | State any seasonal variations for indoor sporting events (please read guidance note 5) |
| Tue | | | |
| Wed | | | |
| Thur | | | |
| Fri | | | Non standard timings. Where you intend to use the premises for indoor sporting events at different times to those listed in the column on the left, please list (please read guidance note 6) |
| Sat | | | |
| Sun | | | |

D

| | | | | |
|---|-------|--------|---|--------------------------|
| Boxing or wrestling entertainments Standard days and timings (please read guidance note 7) | | | Will the boxing or wrestling entertainment take place indoors or outdoors or both - please tick (please read guidance note 3) | |
| | | | Indoors | <input type="checkbox"/> |
| | | | Outdoors | <input type="checkbox"/> |
| | | | Both | <input type="checkbox"/> |
| Day | Start | Finish | Please give further details here (please read guidance note 4) | |
| Mon | | | State any seasonal variations for boxing or wrestling entertainment (please read guidance note 5) | |
| Tue | | | | |
| Wed | | | | |
| Thur | | | | |
| Fri | | | Non standard timings. Where you intend to use the premises for boxing or wrestling entertainment at different times to those listed in the column on the left, please list (please read guidance note 6) | |
| Sat | | | | |
| Sun | | | | |

E

| | | | | | |
|---|--------------|---------------|---|----------|--------------------------|
| Live music Standard days and timings (please read guidance note 7) | | | Will the performance of live music take place indoors or outdoors or both - please tick (please read guidance note 3) | Indoors | <input type="checkbox"/> |
| | | | | Outdoors | <input type="checkbox"/> |
| | | | | Both | <input type="checkbox"/> |
| Day | Start | Finish | Please give further details here (please read guidance note 4) | | |
| Mon | | | | | |
| Tue | | | | | |
| | | | State any seasonal variations for the performance of live music (please read guidance note 5) | | |
| Wed | | | | | |
| Thur | | | | | |
| | | | Non standard timings. Where you intend to use the premises for the performance of live music at different times to those listed in the column on the left, please list (please read guidance note 6) | | |
| Fri | | | | | |
| Sat | | | | | |
| Sun | | | | | |

F

| | | | | | |
|---|--------------|---------------|---|----------|--------------------------|
| Recorded music Standard days and timings (please read guidance note 7) | | | Will the playing of recorded music take place indoors or outdoors or both - please tick (please read guidance note 3) | Indoors | <input type="checkbox"/> |
| | | | | Outdoors | <input type="checkbox"/> |
| | | | | Both | <input type="checkbox"/> |
| Day | Start | Finish | Please give further details here (please read guidance note 4) | | |
| Mon | | | | | |
| Tue | | | | | |
| | | | State any seasonal variations for the playing of recorded music (please read guidance note 5) | | |
| Wed | | | | | |
| Thur | | | | | |
| | | | Non standard timings. Where you intend to use the premises for the playing of recorded music at different times to those listed in the column on the left, please list (please read guidance note 6) | | |
| Fri | | | | | |
| Sat | | | | | |
| Sun | | | | | |

LIC5/7

G

| | | | | | |
|--|-------|--------|--|----------|--------------------------|
| Performances of dance Standard days and timings (please read guidance note 7) | | | Will the performance of dance take place indoors or outdoors or both - please tick (please read guidance note 3) | Indoors | <input type="checkbox"/> |
| | | | | Outdoors | <input type="checkbox"/> |
| | | | | Both | <input type="checkbox"/> |
| Day | Start | Finish | Please give further details here (please read guidance note 4) | | |
| Mon | | | State any seasonal variations for the performance of dance (please read guidance note 5) | | |
| Tue | | | | | |
| Wed | | | | | |
| Thur | | | | | |
| Fri | | | | | |
| Sat | | | | | |
| Sun | | | | | |
| | | | Non standard timings. Where you intend to use the premises for the performance of dance at different times to those listed in the column on the left, please list (please read guidance note 6) | | |

H

| | | | | | |
|---|-------|--------|---|----------|--------------------------|
| Anything of a similar description to that falling within (e), (f) or (g) Standard days and timings (please read guidance note 7) | | | Please give a description of the type of entertainment you will be providing | | |
| | | | Will this entertainment take place indoors or outdoors or both - please tick (please read guidance note 3) | Indoors | <input type="checkbox"/> |
| | | | | Outdoors | <input type="checkbox"/> |
| | | | | Both | <input type="checkbox"/> |
| Day | Start | Finish | Please give further details here (please read guidance note 4) | | |
| Mon | | | State any seasonal variations for entertainment of a similar description to that falling within (e), (f) or (g) (please read guidance note 5) | | |
| Tue | | | | | |
| Wed | | | | | |
| Thur | | | | | |
| Fri | | | | | |
| Sat | | | | | |
| Sun | | | | | |
| | | | Non standard timings. Where you intend to use the premises for the entertainment of a similar description to that falling within (e), (f) or (g) at different times to those listed in the column on the left, please list (please read guidance note 6) | | |

LIC5/8

I

| | | | | | | | | |
|---|--------------|---------------|---|----------|-------------------------------------|--|--|--|
| Late night refreshment Standard days and timings (please read guidance note 7) | | | Will the provision of late night refreshment take place indoors or outdoors or both - please tick (please read guidance note 3) | Indoors | <input type="checkbox"/> | | | |
| | | | | Outdoors | <input type="checkbox"/> | | | |
| | | | | Both | <input checked="" type="checkbox"/> | | | |
| Day | Start | Finish | Please give further details here (please read guidance note 4) | | | | | |
| Mon | 23.00 | 05.00 | | | | | | |
| | | | | | | | | |
| Tue | 23.00 | 05.00 | | | | | | |
| | | | | | | | | |
| Wed | 23.00 | 05.00 | | | | State any seasonal variations for the provision of late night refreshment (please read guidance note 5) | | |
| Thur | 23.00 | 05.00 | | | | | | |
| | | | | | | | | |
| Fri | 23.00 | 05.00 | Non standard timings. Where you intend to use the premises for the provision of late night refreshment at different times to those listed in the column on the left, please list (please read guidance note 6) | | | | | |
| Sat | 23.00 | 05.00 | | | | | | |
| | | | | | | | | |
| Sun | 23.00 | 05.00 | | | | | | |
| | | | | | | | | |

J

| | | | | | |
|--|--------------|---------------|---|------------------|-------------------------------------|
| Supply of alcohol Standard days and timings (please read guidance note 7) | | | Will the supply of alcohol be for consumption - please tick (please read guidance note 8) | On the premises | <input type="checkbox"/> |
| | | | | Off the premises | <input checked="" type="checkbox"/> |
| | | | | Both | <input type="checkbox"/> |
| Day | Start | Finish | State any seasonal variations for the supply of alcohol (please read guidance note 5) | | |
| Mon | 00.00 | 24.00 | | | |
| | | | | | |
| Tue | 00.00 | 24.00 | | | |
| | | | | | |
| Wed | 00.00 | 24.00 | | | |
| | | | | | |
| | | | | | |
| Thur | 00.00 | 24.00 | Non standard timings. Where you intend to use the premises for the supply of alcohol at different times to those listed in the column on the left, please list (please read guidance note 6) | | |
| Fri | 00.00 | 24.00 | | | |
| | | | | | |
| | | | | | |
| Sat | 00.00 | 24.00 | | | |
| | | | | | |
| Sun | 00.00 | 24.00 | | | |
| | | | | | |

LIC5/9

State the name and details of the individual whom you wish to specify on the licence as designated premises supervisor (Please see declaration about the entitlement to work in the checklist at the end of the form):

| | | |
|--|------------|--------------------------|
| Name | | NEIL ROBERT ECCLES |
| Date of birth | | ██████████ |
| Address | | ██████████ ██████████ |
| Postcode | ██████████ | |
| Personal licence number (if known) | | ██████████ |
| Issuing licensing authority (if known) | | HALTON |

K

Please highlight any adult entertainment or services, activities, other entertainment or matters ancillary to the use of the premises that may give rise to concern in respect of children (please read guidance note 9).

NONE

L

| | | | |
|--|-------|--------|--|
| Hours premises are open to the public Standard days and timings (please read guidance note 7) | | | State any seasonal variations (please read guidance note 5) |
| Day | Start | Finish | |
| Mon | 00.00 | 24.00 | Non standard timings. Where you intend the premises to be open to the public at different times from those listed in the column on the left, please list (please read guidance note 6) |
| | | | |
| Tue | 00.00 | 24.00 | |
| | | | |
| Wed | 00.00 | 24.00 | |
| | | | |
| Thur | 00.00 | 24.00 | |
| | | | |
| Fri | 00.00 | 24.00 | |
| | | | |
| Sat | 00.00 | 24.00 | |
| | | | |
| Sun | 00.00 | 24.00 | |
| | | | |

M

Describe the steps you intend to take to promote the four licensing objectives:

a) General - all four licensing objectives (b, c, d and e) (please read guidance note 10)

Staff shall be trained in the premises licence holder's procedures which include liquor licensing and all checkout operators shall have additional training in the sale of alcohol.
All spirits will be displayed behind the counter.
No miniature bottles of spirits of 20cl or below shall be sold from the premises.
Please note this does not apply to pre packaged gift packs which may contain a spirit miniature.

b) The prevention of crime and disorder

A CCTV system will be installed and maintained at the premises. Cameras will cover internal areas and the external area immediately in front of the store. The system will be capable of continuously recording and copies of such recordings shall be kept for a period of not less than 31 days and handed to the Police or authorised person upon production of a compliant 'Access Request'.
All spirits will be displayed behind the counter.

c) Public safety

The premise licence holder seeks to comply with the requirements of the health and safety legislation.

d) The prevention of public nuisance

e) The protection of children from harm

The store will have a till prompt system for alcohol products.
 When prompted, staff will adopt a Challenge 25 proof of age scheme.
 Only recognised forms of photographic identification such as Passport, Photo Driving Licence, 'Proof of Age' card, Military ID or any other form of identification agreed with the police will be accepted as proof of age. If the appropriate proof of age is not produced there will be no sale.
 Notices are to be prominently displayed advising customers of the Challenge 25 policy.

Checklist:

Please tick to indicate agreement

| | |
|--|-------------------------------------|
| • I have made or enclosed payment of the fee. | <input checked="" type="checkbox"/> |
| • I have enclosed the plan of the premises. | <input checked="" type="checkbox"/> |
| • I have sent copies of this application and the plan to responsible authorities and others where applicable. | <input checked="" type="checkbox"/> |
| • I have enclosed the consent form completed by the individual I wish to be designated premises supervisor, if applicable. | <input checked="" type="checkbox"/> |
| • I understand that I must now advertise my application. | <input checked="" type="checkbox"/> |
| • I understand that if I do not comply with the above requirements my application will be rejected. | <input checked="" type="checkbox"/> |
| • [Applicable to all individual applicants, including those in a partnership which is not a limited liability partnership, but not companies or limited liability partnerships] I have included documents demonstrating my entitlement to work in the United Kingdom or my share code issued by the Home Office online right to work checking service (please read note 15). | <input type="checkbox"/> |

It is an offence, under Section 158 of the Licensing Act 2003, to make a false statement in or in connection with this application. Those who make a false statement may be liable on summary conviction to a fine of any amount.

It is an offence under Section 24b of the Immigration Act 1971 for a person to work when they know, or have reasonable cause to believe, that they are disqualified from doing so by reason of their immigration status. Those who employ an adult without leave or who is subject to conditions as to employment will be liable to a civil penalty under Section 15 of the Immigration, Asylum and Nationality Act 2006 and pursuant to Section 21 of the same act, will be committing an offence where they do so in the knowledge, or with reasonable cause to believe, that the employee is disqualified.

Part 4 - Signatures (please read guidance note 11)

Signature of applicant or applicant's solicitor or other duly authorised agent (see guidance note 12).
If signing on behalf of the applicant, please state in what capacity.





| | |
|--------------------|---|
| Declaration | <ul style="list-style-type: none"> • [Applicable to individual applicants only, including those in a partnership which is not a limited liability partnership] I understand I am not entitled to be issued with a licence if I do not have the entitlement to live and work in the UK (or if I am subject to a condition preventing me from doing work relating to the carrying on of a licensable activity) and that my licence will become invalid if I cease to be entitled to live and work in the UK (please read guidance note 15). • The DPS named in this application form is entitled to work in the UK (and is not subject to conditions preventing him or her from doing work relating to a licensable activity) and I have seen a copy of his or her proof of entitlement to work, or have conducted an online right to work check using the Home Office online right to work checking service which confirmed their right to work (please see note 15) |
| Signature | [REDACTED] |
| Date | 5TH OCTOBER 2023 |
| Capacity | SOLICITORS FOR AND ON BEHALF OF THE APPLICANTS |

For joint applications, signature of 2nd applicant or 2nd applicant's solicitor or other authorised agent (please read guidance note 13). **If signing on behalf of the applicant, please state in what capacity.**

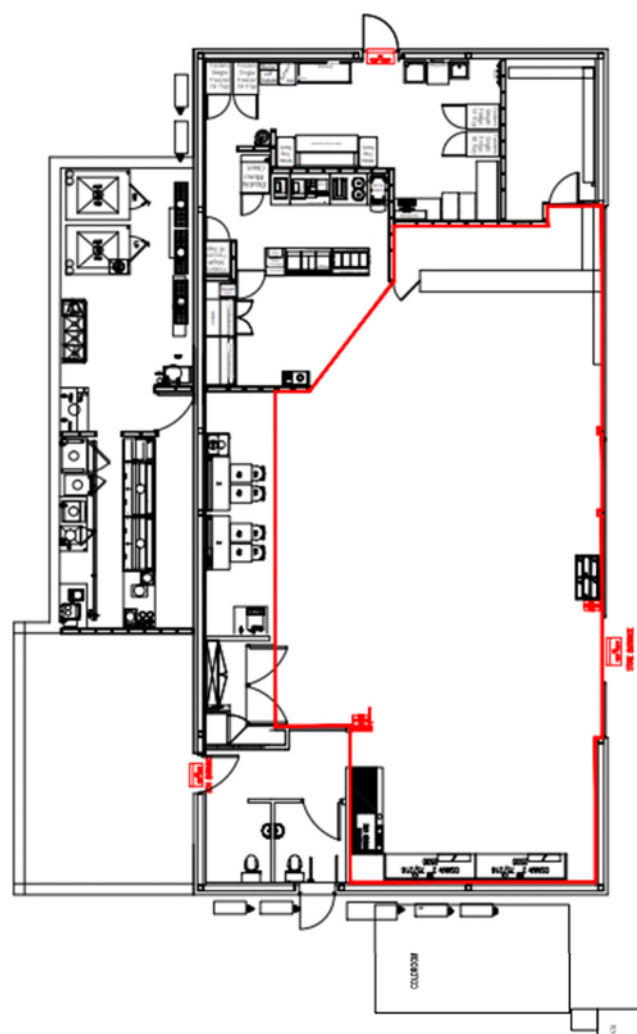
| | | | |
|---|------------|----------|------------|
| Signature | [REDACTED] | | |
| Date | [REDACTED] | | |
| Capacity | [REDACTED] | | |
| Contact name (where not previously given) and postal address for correspondence associated with this application (please read guidance note 14) | | | |
| [REDACTED] | | | |
| Post town | [REDACTED] | Postcode | [REDACTED] |
| Telephone number (if any) | [REDACTED] | | |
| If you would prefer us to correspond with you by e-mail, your e-mail address (optional) | | | |
| [REDACTED] | | | |

1. All dimensions to be indicated as to all four corners to be indicated as to all four corners, providing all the work.
 2. All dimensions to be indicated as to all four corners to be indicated as to all four corners, providing all the work.
 3. All dimensions to be indicated as to all four corners to be indicated as to all four corners, providing all the work.
 4. All dimensions to be indicated as to all four corners to be indicated as to all four corners, providing all the work.
 5. All dimensions to be indicated as to all four corners to be indicated as to all four corners, providing all the work.
 6. All dimensions to be indicated as to all four corners to be indicated as to all four corners, providing all the work.
 7. All dimensions to be indicated as to all four corners to be indicated as to all four corners, providing all the work.
 8. All dimensions to be indicated as to all four corners to be indicated as to all four corners, providing all the work.
 9. All dimensions to be indicated as to all four corners to be indicated as to all four corners, providing all the work.
 10. All dimensions to be indicated as to all four corners to be indicated as to all four corners, providing all the work.



 FIRE EXIT
 FIRE EXTINGUISHERS
 FIRE ALARM

| | | | | | | | | | | | | | | | | | | | | | | |
|------|------|------|------|------|------|------|------|------|------|------|------|------|------|------|------|-----|------|-----|------|-----|------|--|
| 6' | 66" | 7' | 76" | 8' | 86" | 9' | 96" | 10' | 106" | 11' | 112" | 12' | 120" | 13' | 138" | 14' | 144" | 15' | 150" | 16' | 168" | |
| 1830 | 2000 | 2100 | 2300 | 2400 | 2600 | 2700 | 2900 | 3000 | 3200 | 3300 | 3700 | 4000 | 4200 | 4600 | 4800 | | | | | | | |
| Feet | | | | | | | | | | | | | | | | | | | | | | |
| mm | | | | | | | | | | | | | | | | | | | | | | |

APPENDIX B

ASDA Express, Shoppenhangers Road, Maidenhead, SL6 2QJ

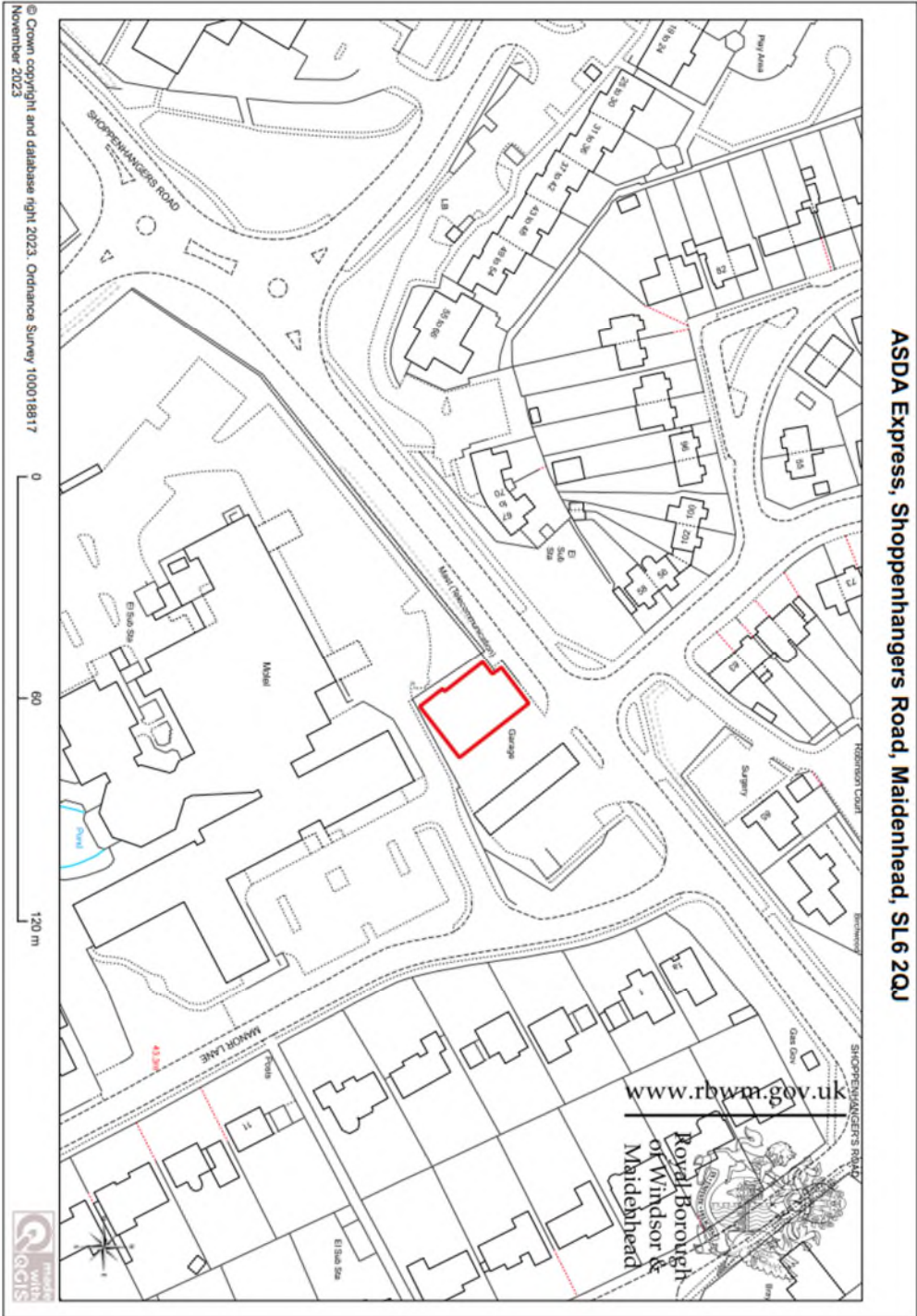

© Crown copyright and database right 2023. Ordnance Survey 100018817
November 2023

APPENDIX C

THAMES VALLEY POLICE

Division/Station : HQ Licensing

Subject :

From : Debie Pearmain To: Licensing Department
Police Licensing Officer RBWM

Ref : 854022 Date : 13/10/2023 Tel.No. 01865

New Premises Licence application – Asda Express Shoppenhanger, Shoppenhangers Road, Maidenhead, SL6 2QJ

Thames Valley Police request the following conditions be placed on the premises licence alongside those already offered, to assist in the promotion of the four licensing objectives:

Digital CCTV monitoring system to be installed and maintained to Thames Valley Police standard. Recording to be kept securely for 31 days and made available to Thames Valley Police employees and Authorised Persons as defined by Sections 13 & 69 Licensing Act 2003 upon request.

DPS or nominated person to be trained on how to work the CCTV system to the standard where the nominated person can download any potential evidence required by Thames Valley Police employees and Authorised persons as defined by Sections 13 & 69 Licensing Act 2003.

Nominated person is responsible in supplying the necessary media (discs, data stick) containing any downloaded content.

If the applicant agrees to the above conditions there will be no police objections.

Regards

Debie Pearmain
Police Licensing Officer

APPENDIX D

From: Cllr Hill <Cllr.Hill@RBWM.gov.uk>

Sent on: Monday, October 9, 2023 9:49:21 AM

To: Giuseppe Bruzzese <Giuseppe.Bruzzese@RBWM.gov.uk>; Cllr Taylor <Cllr.Taylor@RBWM.gov.uk>; Craig Hawkings <Craig.Hawkings@RBWM.gov.uk>

Subject: Re: NEW premises license application Asda Express Pfs Shoppenhanger Euro Garages Shoppenhangers Service Station Shoppenhangers Road Maidenhead SL6 2QJ

Dear Giuseppe,

I'm opposed to the proposed hours of operation for the sale of late night refreshments and alcohol.

I'd like to see both activities limited to 6am to 12.00 midnight which I believe are the current opening hours.

My reasons for this are related to the four licensing objectives in the following way:-

The prevention of crime & disorder.

I believe selling alcohol and late night refreshment will lead to excessive drinking outdoors in the neighbourhood of the Larchfield Estate, Cox Green, Shoppenhangers Rd, Manor Lane etc and Desborough Park nearby. This is likely to lead to disorderly behaviour and more criminal damage of the like we have seen recently in the park and disorderly/rowdy behaviour on the streets of Larchfield during the night hours.

The prevention of public nuisance.

The purchase of alcohol and refreshment in the early hours will inevitably lead to consumption on the street which in turn is likely to cause public nuisance as some individuals will very likely have been drinking beforehand and see this as a way to carry on drinking. This is likely to result in a degree of undesirable drunken behaviour. The premises will become a 24 hours convenience store in what is a quite residential area during the early hours. The coming & going will inevitably cause a nuisance to those trying to get a good night's sleep.

Best Regards

Cllr Hill